

PARTNERS IN COMMUNITY FORESTRY

2024 CONFERENCE



Trees at the End of Life: The Rest of the Equity and Climate Change Equation



PRESENTED BY:

Jeff Carroll

Founder and CEO, Urban Wood Economy

James Williams

Forester, Center For Heirs Property Preservation

Motivations for Urban and Community Wood Utilization

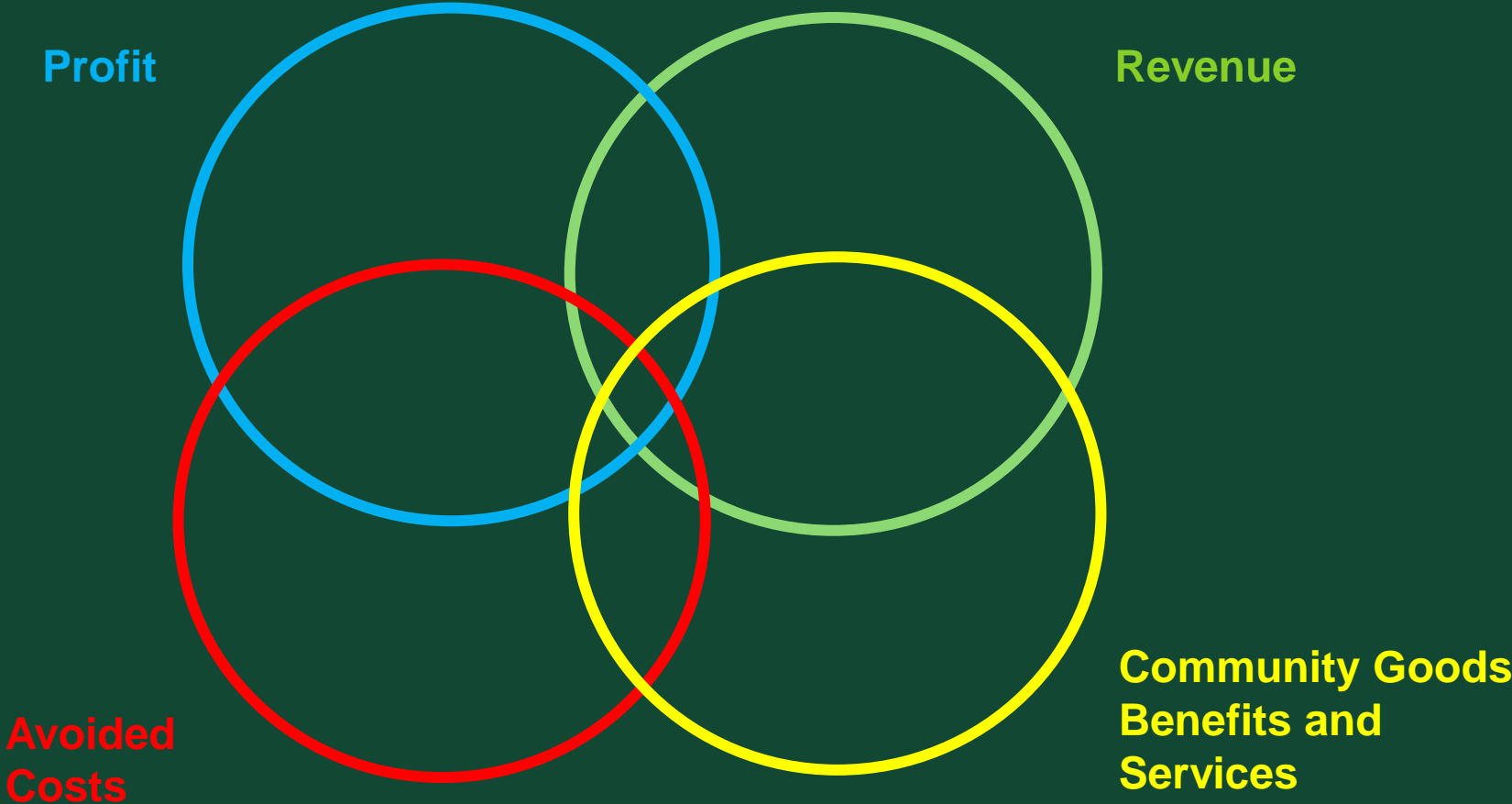

Motivations for Urban and Community Wood Utilization



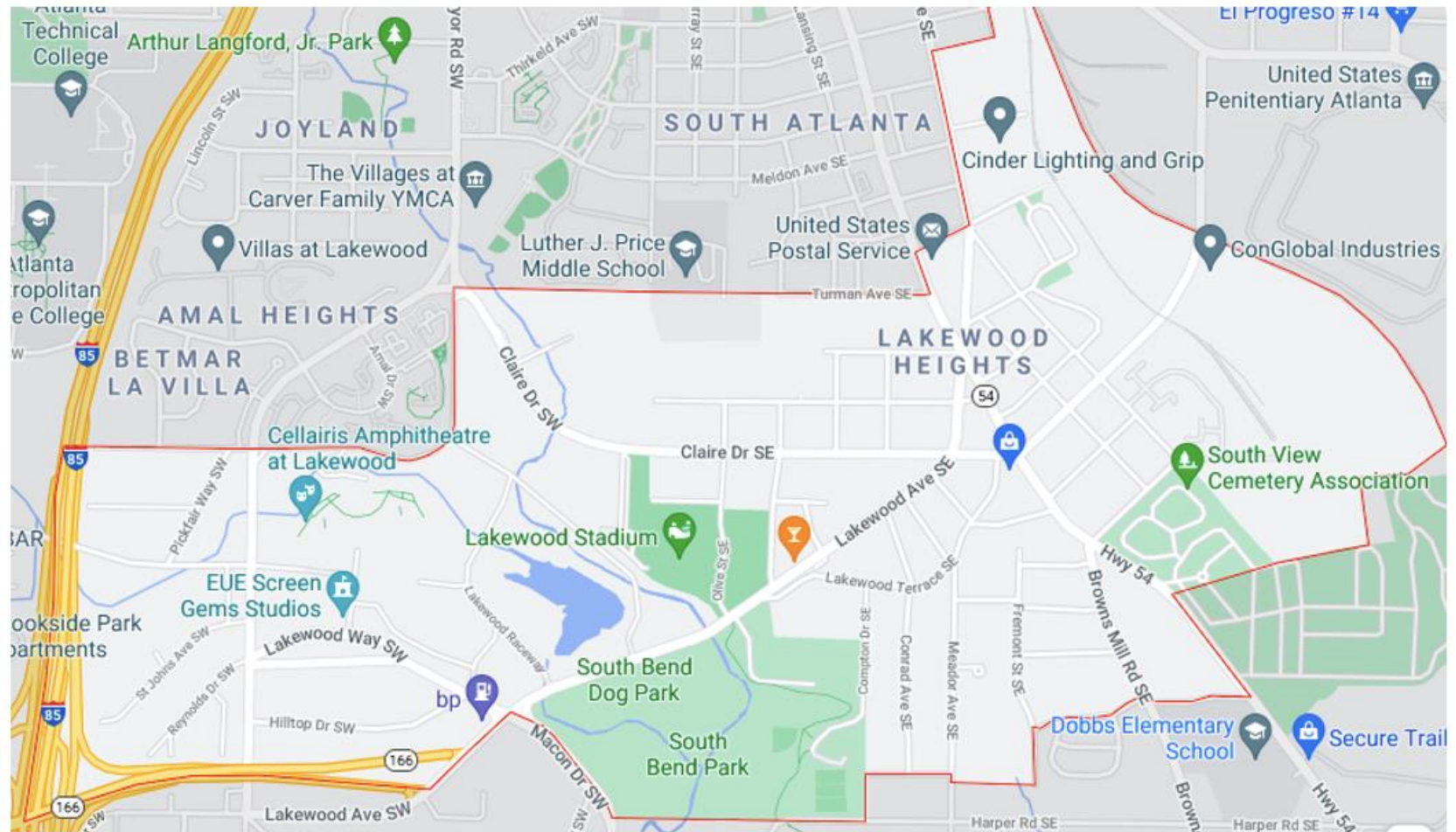
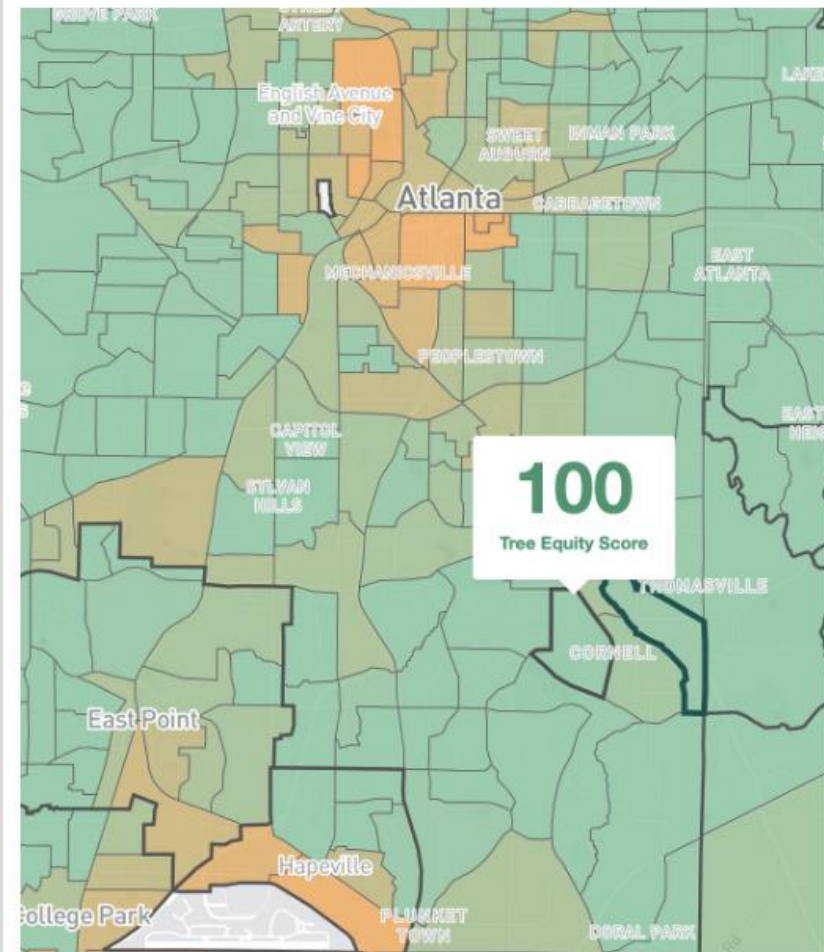

**100 Tree
Equity Score...
out of 100**

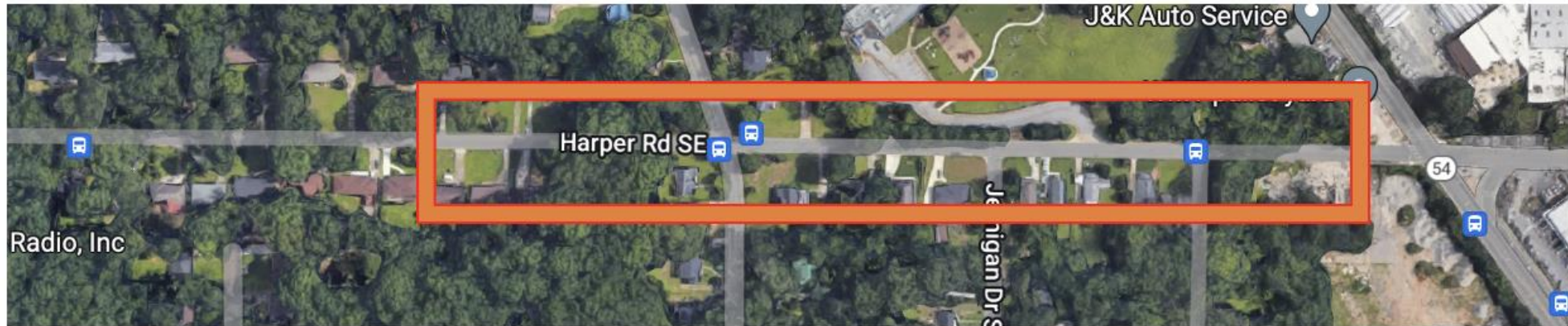





Start Urban and Community Forestry conversations with tree failure

- Economic opportunity for the community
- Wood here is salvageable
- This could train a cohort of ten



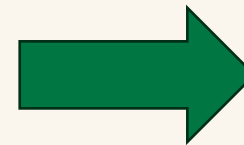
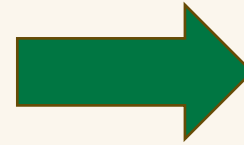
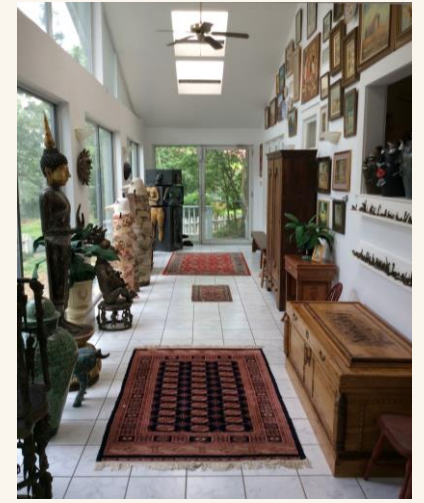

Once trees are planted and an urban forest thrives skilled tree service and woodworkers are needed

- Training reduces wood waste and provides jobs
- Intimacy with wood (Deeper appreciation for tree health and species diversity)
- New class of Urban Forest professionals



Is it possible to improve lives by training people to work with trees? Yes!

- Landforce
(Pittsburg, PA)
- Memphis Urban
Wood (Memphis,
TN)
- Wood From The
Hood (Minneapolis,
MN)



But who wants Urban Wood?

- **Flooring & Cladding**
- **Furnishings**
- **Thermally modified**
- **Carbon Credits**



Urban Wood is Sustainable: Memphis



Speaking of sustainability we should all want this

- Less plastic
- Carbon Sequestered
- Artistic expression
- Americana Cottage Industry Renaissance



Urban Wood utilization is the heartbeat of sustainable community forest management



Urban Wood Brings everything together

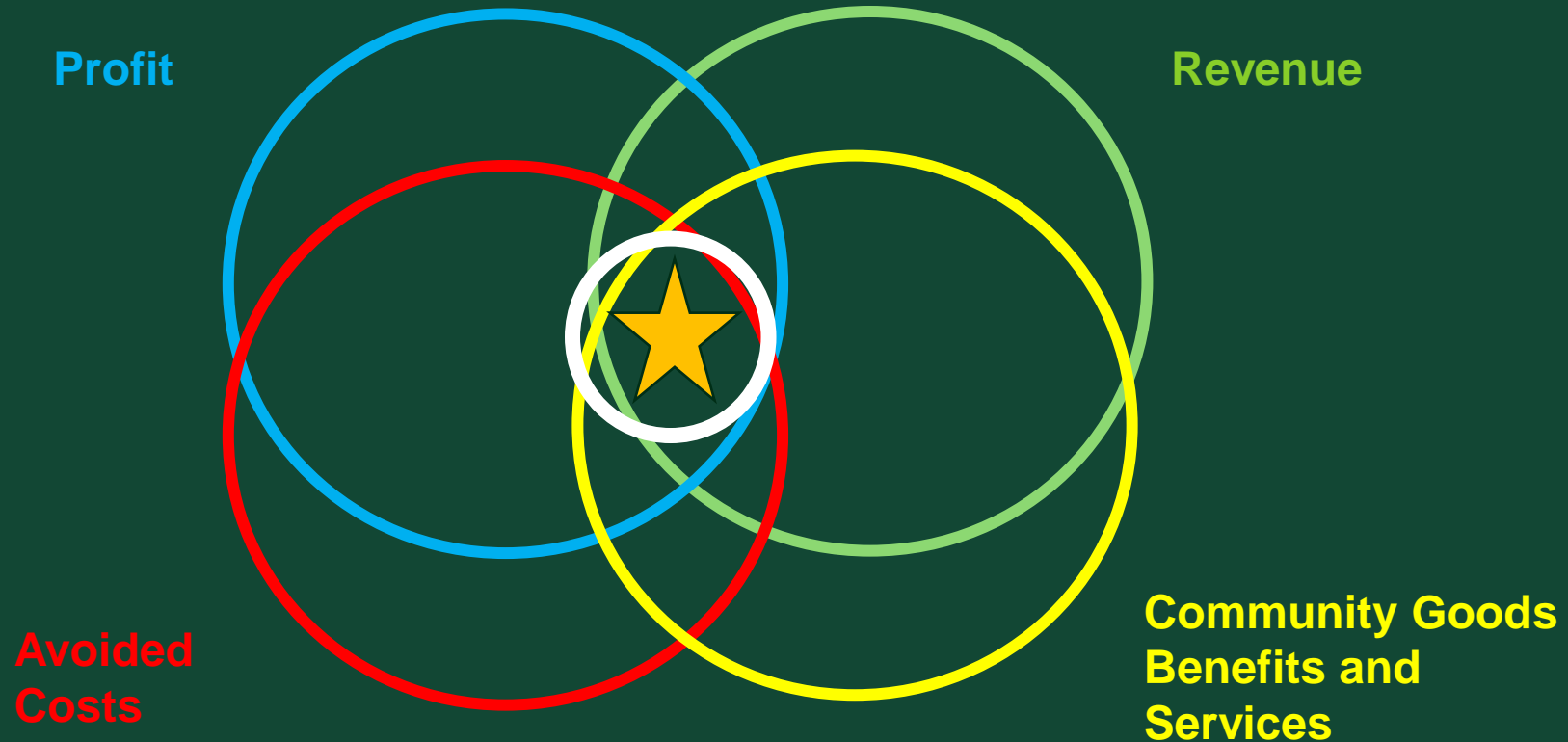



Thank you.

CEUs

For ISA CEUs, record the code to the right for each session.

Post conference, you can submit all Your CEU codes within the Conference app.

Sign-in sheets for Society of American Foresters (SAF) CFE credits are available at the registration desk post conference.

Trees at the End of Life: The Rest of the Equity and Climate Change Equation

Speakers:

Jeff Carroll & James Williams



PP-24-908
.75 A, BCMA-M, MS